

GOLDEN BANK, N.A.
CRA ASSESSMENT AREAS (AAs)

STATE	MSA/MD	MSA/MD NAME	COUNTIES	COUNTY NAMES	#Census Tracts	Branch & Code
Texas	26420	HOUSTON-THE WOODLANDS-SUGAR LLAND, TX	39	BRAZORIA	78	Bellaire Branch (11) Harwin Branch (80) Sugar Land Branch (30)
			71	CHAMBER	8	
			157	FORT BEND	133	
			167	GALVESTON	103	
			201	HARRIS	1115	
			291	LIBERTY	17	
			339	MONTGOMERY	133	
	473	WALLER	11			
	23104	FORT WORTH-ARLINGTON, TX	251	JOHNSON	39	Richardson Branch (40) Legacy Branch (60)
			439	TARRANT	449	
	19124	DALLAS-PLANO-IRVING, TX	85	COLLINS	220	
			113	DALLAS	645	
			121	DENTON	193	
			257	KAUFMAN	27	
			397	ROCKWALL	29	
California	11244	ANAHEIM-SANTA ANA-IRVINE, CA	59	ORANGE	614	Tustin Branch (90)
	31084	LOS ANGELES-LONG BEACH-GLENDALE, CA	37	LOS ANGELES	2498	Alhambra Branch (55)
	40140	RIVERSIDE-SAN BERNARDINO-ONTARIO, CA	65	RIVERSIDE	518	Rowland Heights Branch (52)
			71	SAN BERNARDINO	466	
	36084	OAKLAND-BERKELEY-LIVERMORE, CA	1	ALAMEDA	379	Fremont Branch (73)
	41884	SAN FRANCISCO-SAN MATEO-REDWOOD CITY, CA	75	SAN FRANCISCO	244	Cupertino Branch (77)
			81	SAN MATEO	174	Millbrae Branch (78)
	41940	SAN JOSE-SUNNYVALE-SANTA CLARA, CA	85	SANTA CLARA	408	
Total					8501	

REVISED 11/4/2021, 7/5/2022, 2/7/2023, 2/14/2023, 3/7/2023, 8/23/23, 9/26/23, 11/4/2024,
5/13/2026

Current as of 1st quarter of 2026

2020 CENSUS - CENSUS TRACT REFERENCE MAP: Fort Bend County, TX

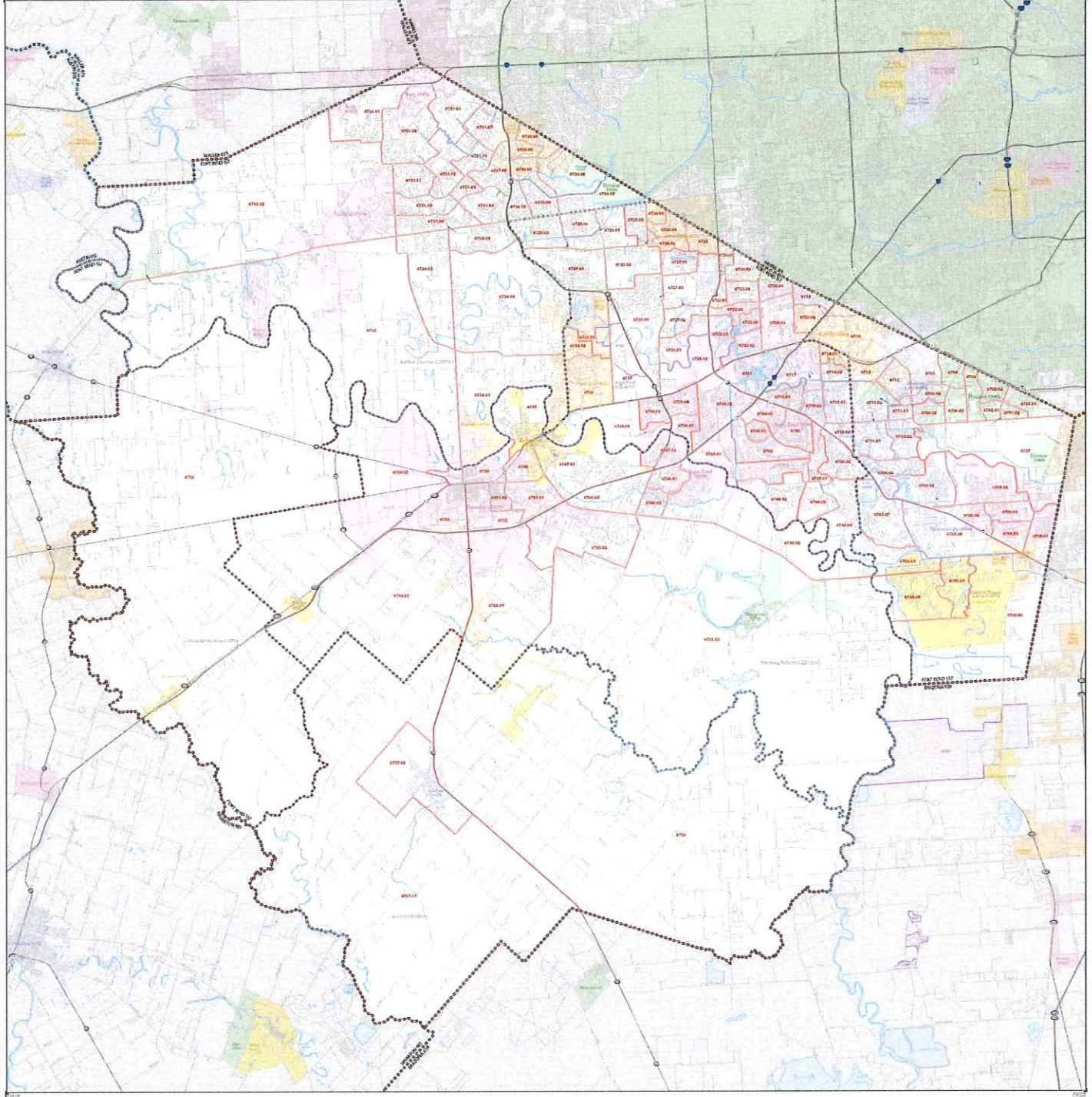

LEGEND	
ROADS	WATER
<ul style="list-style-type: none"> Interstate State Road County Road City Road Local Road Unimproved Road Right-of-Way Waterway Canal Bayou Stream Reservoir Lake Swamp Wetland Marsh Bay Harbor Port Channel Ditch Drainage Canal Bayou Stream Reservoir Lake Swamp Wetland Marsh Bay Harbor Port Channel Ditch Drainage 	<ul style="list-style-type: none"> Waterway Canal Bayou Stream Reservoir Lake Swamp Wetland Marsh Bay Harbor Port Channel Ditch Drainage
BOUNDARIES	OTHER
<ul style="list-style-type: none"> City County State Country Water Unimproved Right-of-Way Waterway Canal Bayou Stream Reservoir Lake Swamp Wetland Marsh Bay Harbor Port Channel Ditch Drainage 	<ul style="list-style-type: none"> Water Unimproved Right-of-Way Waterway Canal Bayou Stream Reservoir Lake Swamp Wetland Marsh Bay Harbor Port Channel Ditch Drainage

1. This document is a map showing the 2020 Census Tract boundaries for Fort Bend County, Texas. The map is based on the 2020 Census Tract boundaries as of June 1, 2020. The map is intended for use as a reference only and does not constitute a legal document. The map is subject to change without notice. The map is provided as a service to the public and is not intended to be used for any other purpose. The map is provided as a service to the public and is not intended to be used for any other purpose.

Sheet 1 of 3 PARCELS sheets
 Total Sheets: 1 (Index 0; Parcel 1; Insert 0)
 NAME: Fort Bend County (TX)
 COUNTY: George and Barbara Bush County
 ZIP: 77476

ALL-STATE PROPERTY AND ASSESSMENT SERVICES, INC. The boundaries shown on this map are based on the most current data available for the 2020 Census. The boundaries shown on this map are based on the most current data available for the 2020 Census. The boundaries shown on this map are based on the most current data available for the 2020 Census.

ALL-STATE PROPERTY AND ASSESSMENT SERVICES, INC. The boundaries shown on this map are based on the most current data available for the 2020 Census. The boundaries shown on this map are based on the most current data available for the 2020 Census. The boundaries shown on this map are based on the most current data available for the 2020 Census.



2020 CENSUS - CENSUS TRACT REFERENCE MAP: Johnson County, TX

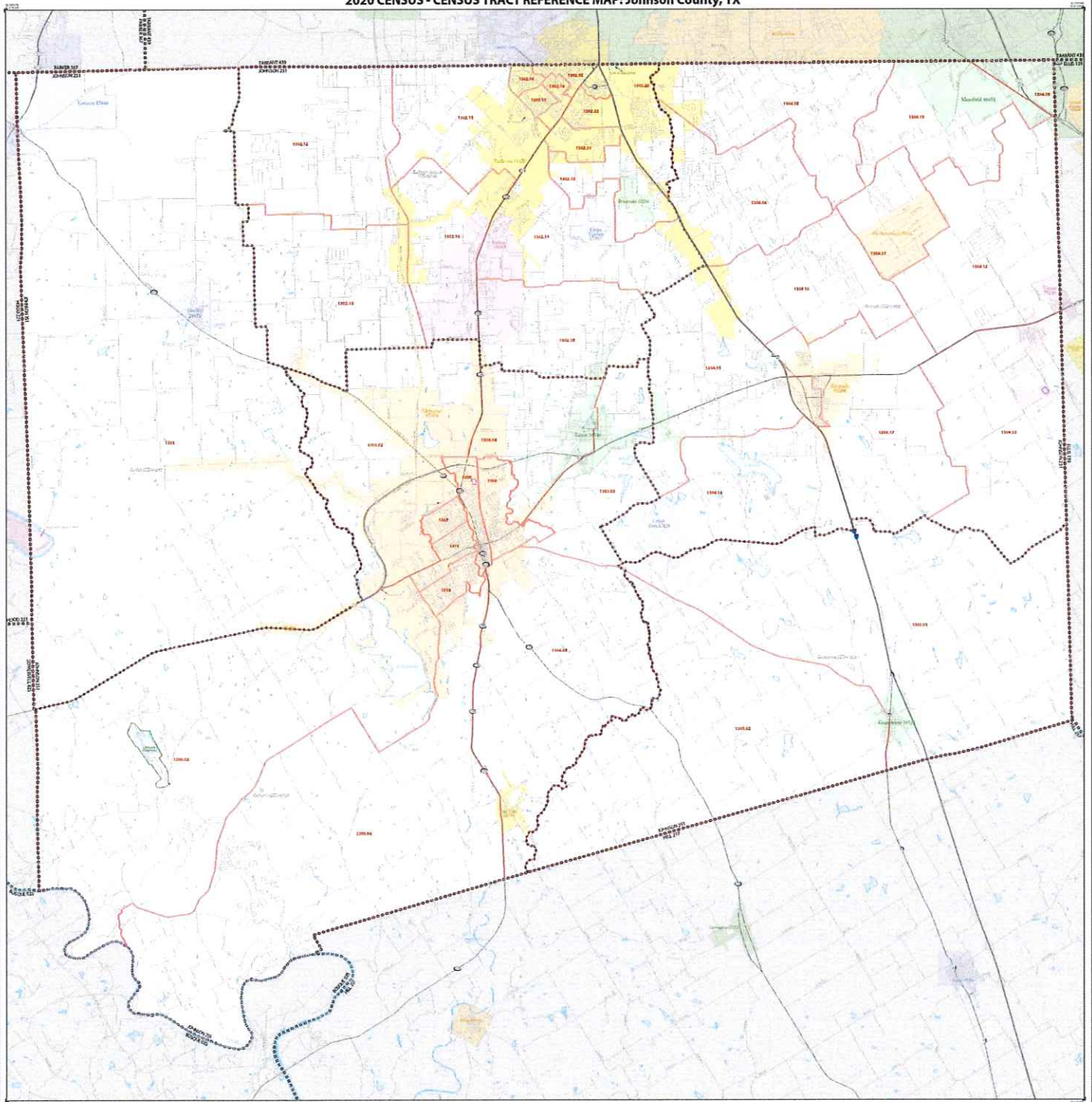

SYMBOL DESCRIPTION	SYMBOL	SYMBOL DESCRIPTION	SYMBOL	SYMBOL DESCRIPTION	SYMBOL
International Boundary	-----	CANADA	-----	County Boundary	-----
State Boundary	-----	STATE OF TEXAS	-----	City Boundary	-----
Water	Blue	Water	Blue	Water	Blue
...					

LEGEND

This map is a reference map and does not constitute a survey. It is intended for general information only and should not be used for legal purposes. The map is based on the 2020 Census data and is subject to change without notice. The map is provided as a service to the public and is not intended to be used for any other purpose.

Scale: 1 inch = 10 miles

North Arrow

Sheet 1 of 1 PARENT sheets
Total Sheets: 1 (Index 0 Parent 1; Insert 0)

NAME: Johnson County (251)
COUNTY: Johnson or Johnson County (251)
STATE: TX

DATE: 2020

2020 CENSUS

2020 CENSUS - CENSUS TRACT REFERENCE MAP: Dallas County, TX

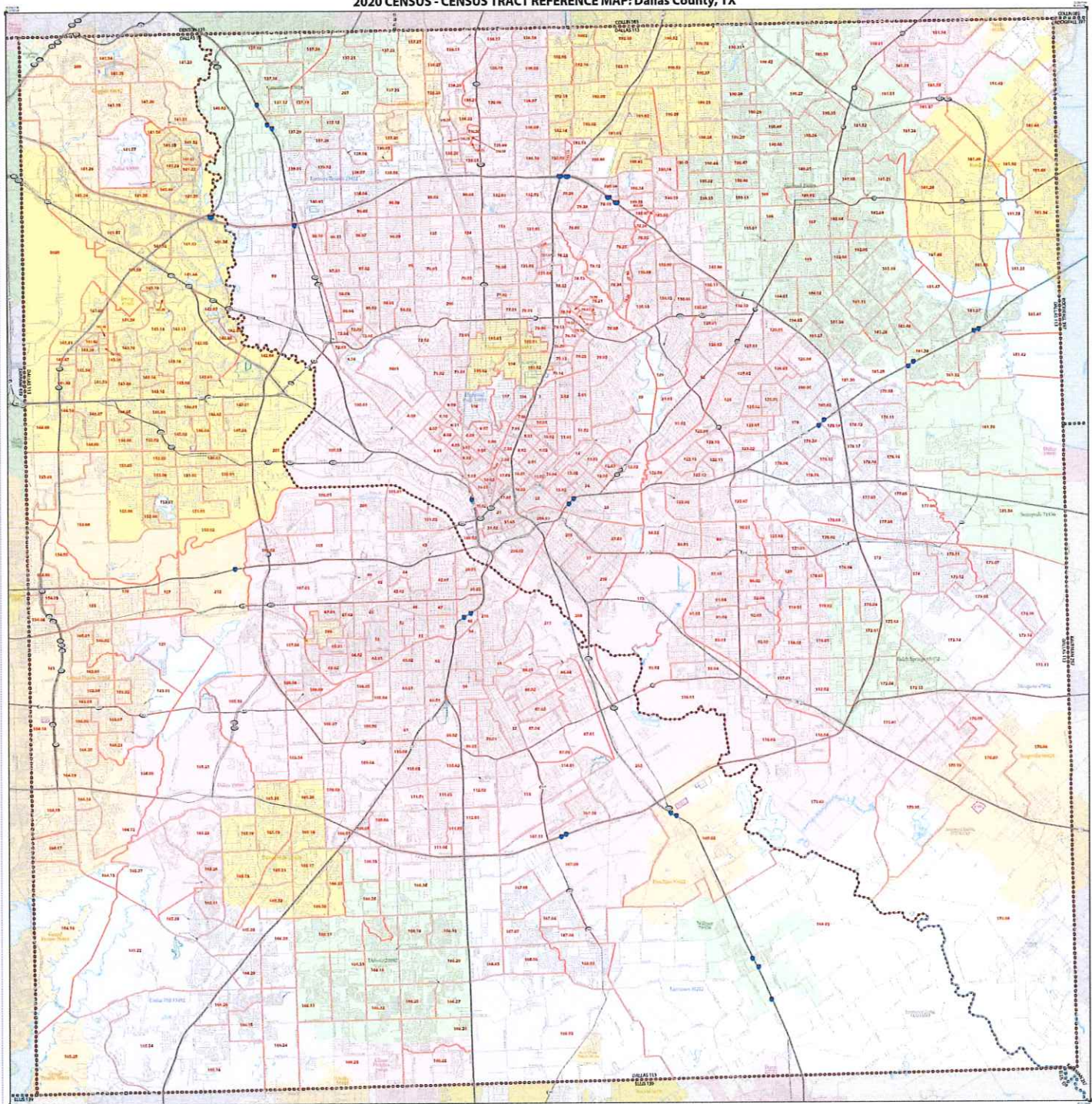

LEGEND

BOUNDARY TYPES	WATER	LAND USE	POPULATION
<ul style="list-style-type: none"> International State County City Ward Neighborhood Block Lot 	<ul style="list-style-type: none"> Open Water Swamp Shrubland Grassland Barren Forest Wetland Water 	<ul style="list-style-type: none"> Urban Suburban Rural Water Barren Forest Wetland Water 	<ul style="list-style-type: none"> Population Population Density Population Change Population Change Rate Population Change Rate per 1,000 Population Change Rate per 1,000 (2000-2010) Population Change Rate per 1,000 (2010-2020)

Where appropriate, this map is overlaid with 2020 Census tracts. We map these tracts to the 2010 Census tracts to show the change in boundaries.

Geographic areas shown are defined by either their 2020 or 2010 census tracts.

1. A block is a small area within a census tract. It is bounded by a street or other natural or artificial barrier. It is the smallest area for which the Census Bureau publishes population and housing data.

2. A block is a small area within a census tract. It is bounded by a street or other natural or artificial barrier. It is the smallest area for which the Census Bureau publishes population and housing data.

3. A block is a small area within a census tract. It is bounded by a street or other natural or artificial barrier. It is the smallest area for which the Census Bureau publishes population and housing data.

4. A block is a small area within a census tract. It is bounded by a street or other natural or artificial barrier. It is the smallest area for which the Census Bureau publishes population and housing data.



Sheet 1 of 3 FANDT sheets
 Total Sheet 1 (Dallas Co. Parcel 1; Inset 0)

NAME: Dallas County (113)
 COUNTY: Dallas County (113)
 STATE: TX



This map is a reproduction of the original map as shown on the map of Dallas County, Texas, as of January 1, 2020. The boundaries shown on the map are for the 2020 Census. The map is not a legal document and should not be used for legal purposes. The map is for informational purposes only. The map is not a legal document and should not be used for legal purposes. The map is for informational purposes only.

2020 CENSUS - CENSUS TRACT REFERENCE MAP: Kaufman County, TX

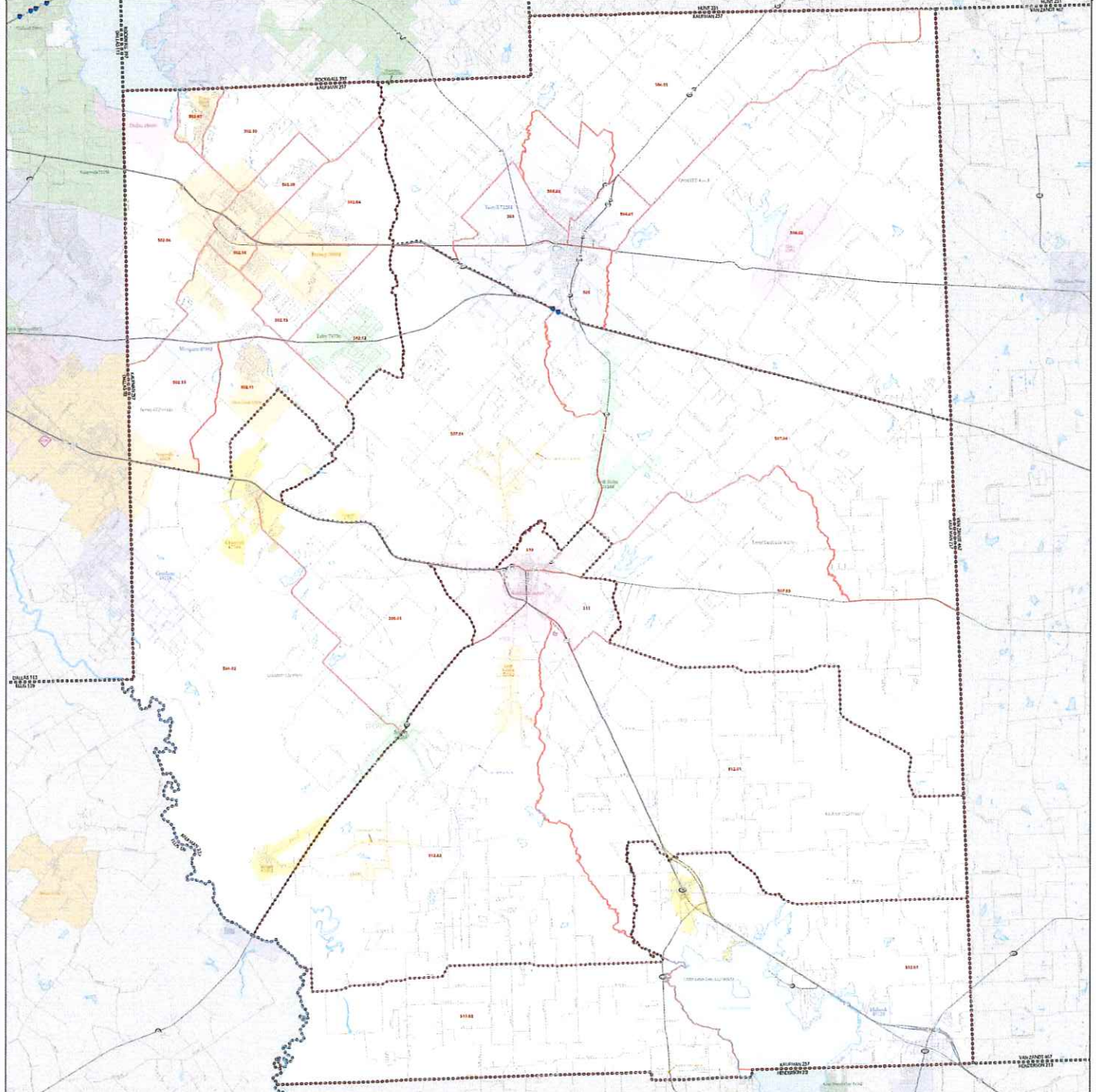

LEGEND

STATE BOUNDARIES	STATE	LOCALITY	LOCALITY
International	CANADA	Unincorporated Place	Unincorporated Place
State	TEXAS	City	City
County	COCONINO, COCHISE, GILA, MARICOPA, PINAL, SAHARA, YAVAPAI, YUMA	County Seat	County Seat
Water	LAKE, RIVER, STREAM, CREEK, CANAL, DAM, RESERVOIR, LAKE, RIVER, STREAM, CREEK, CANAL, DAM, RESERVOIR	Water Body	Water Body
Other	Other	Other	Other

NOTES:

1. This map is a reference map. It is not intended to be used for legal purposes. It is not a survey map. It is not a map of political boundaries. It is a map of census tracts.
2. This map is a reference map. It is not intended to be used for legal purposes. It is not a survey map. It is not a map of political boundaries. It is a map of census tracts.
3. This map is a reference map. It is not intended to be used for legal purposes. It is not a survey map. It is not a map of political boundaries. It is a map of census tracts.

Scale: 1 inch = 10 miles

North Arrow

Sheet 1 of 1 PARCELS sheets
 Total Sheets: 1 (Index Or Parent 1; Insert Or)
 NAME: Kaufman County (2020)
 COUNTY: Kaufman County (2020)
 STATE: TX
 COUNTY: Kaufman County (2020)
 STATE: TX

2020 Census

2020 CENSUS - CENSUS TRACT REFERENCE MAP: Orange County, CA

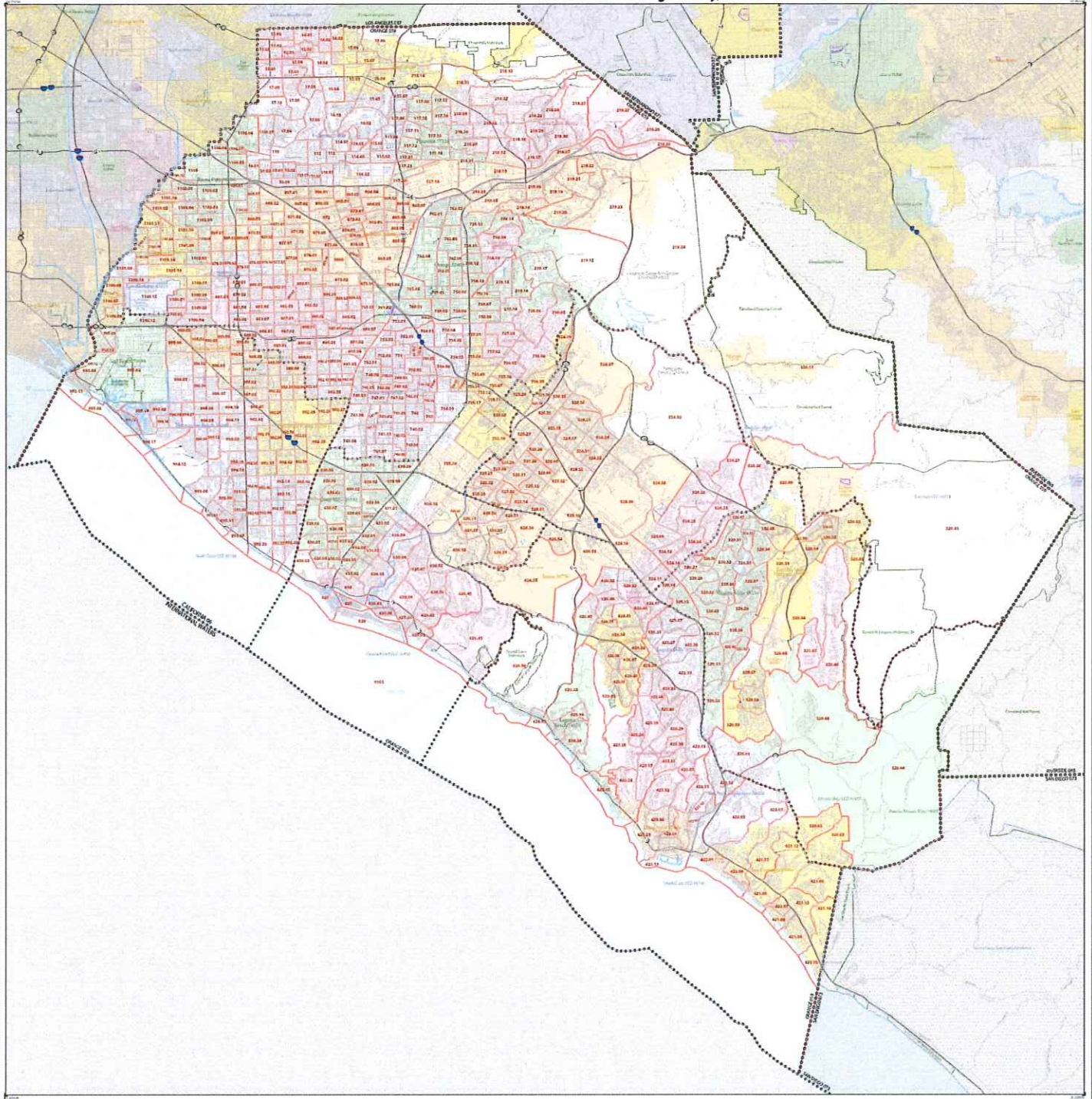

SYMBOL DESCRIPTION		SYMBOL	NAME/ID	SYMBOL DESCRIPTION	SYMBOL	NAME/ID
International Boundary	-----	CANADA	State/County Line	-----	3137	County Line
Major Federal Road	=====	LANE 455V1100	Interstate	=====	3137	County Line
US National Route	-----	3137	State Route	-----	3137	County Line
State Route	-----	3137	County Line	-----	3137	County Line
Water	Blue	Water	Water	Blue	Water	Water
Urban	Light Blue	Urban	Urban	Light Blue	Urban	Urban
Suburban	Light Green	Suburban	Suburban	Light Green	Suburban	Suburban
Rural	Light Yellow	Rural	Rural	Light Yellow	Rural	Rural
Open Space	Light Purple	Open Space	Open Space	Light Purple	Open Space	Open Space
Forest	Light Brown	Forest	Forest	Light Brown	Forest	Forest
Wetland	Light Cyan	Wetland	Wetland	Light Cyan	Wetland	Wetland
Water	Blue	Water	Water	Blue	Water	Water
Urban	Light Blue	Urban	Urban	Light Blue	Urban	Urban
Suburban	Light Green	Suburban	Suburban	Light Green	Suburban	Suburban
Rural	Light Yellow	Rural	Rural	Light Yellow	Rural	Rural
Open Space	Light Purple	Open Space	Open Space	Light Purple	Open Space	Open Space
Forest	Light Brown	Forest	Forest	Light Brown	Forest	Forest
Wetland	Light Cyan	Wetland	Wetland	Light Cyan	Wetland	Wetland

LEGEND

When International, State, County, and MCD (Metropolitan Council of Governments) boundaries identify the map items, the boundary symbols are the highest ranking of those boundaries.

Interstate and National Routes are shown by four-digit FIPS route codes.

F.A. Adams, an MCD (Metropolitan Council of Governments) route code, is shown in a separate map from this map. F.A. Adams route codes are shown only on the map of the MCD (Metropolitan Council of Governments) area.

F.A. Adams route codes are shown by the area ID code.

County lines are identified by a red line that separates counties and are shown only on the map of the county. The county line is shown only on the map of the county. The county line is shown only on the map of the county.

Water bodies are shown in blue. The water bodies are shown only on the map of the county. The water bodies are shown only on the map of the county.

Urban areas are shown in light blue. The urban areas are shown only on the map of the county. The urban areas are shown only on the map of the county.

Suburban areas are shown in light green. The suburban areas are shown only on the map of the county. The suburban areas are shown only on the map of the county.

Rural areas are shown in light yellow. The rural areas are shown only on the map of the county. The rural areas are shown only on the map of the county.

Open Space areas are shown in light purple. The open space areas are shown only on the map of the county. The open space areas are shown only on the map of the county.

Forest areas are shown in light brown. The forest areas are shown only on the map of the county. The forest areas are shown only on the map of the county.

Wetland areas are shown in light cyan. The wetland areas are shown only on the map of the county. The wetland areas are shown only on the map of the county.

Water bodies are shown in blue. The water bodies are shown only on the map of the county. The water bodies are shown only on the map of the county.

Urban areas are shown in light blue. The urban areas are shown only on the map of the county. The urban areas are shown only on the map of the county.

Suburban areas are shown in light green. The suburban areas are shown only on the map of the county. The suburban areas are shown only on the map of the county.

Rural areas are shown in light yellow. The rural areas are shown only on the map of the county. The rural areas are shown only on the map of the county.

Open Space areas are shown in light purple. The open space areas are shown only on the map of the county. The open space areas are shown only on the map of the county.

Forest areas are shown in light brown. The forest areas are shown only on the map of the county. The forest areas are shown only on the map of the county.

Wetland areas are shown in light cyan. The wetland areas are shown only on the map of the county. The wetland areas are shown only on the map of the county.

Scale: 1 inch = 10 miles

North Arrow

Sheet 1 of 3 PARENT sheets
Total Sheet 1 (Sheet of Parent 1; Insert 0)

NAME: Orange County 05th
ID: 05th of County or individual element map
05th of County, etc.

DATE: 2020
CENSUS 2020

2020 CENSUS TRACT REFERENCE MAP
ORANGE COUNTY, CALIFORNIA

2020 CENSUS TRACT REFERENCE MAP
ORANGE COUNTY, CALIFORNIA

2020 CENSUS - CENSUS TRACT REFERENCE MAP: Los Angeles County, CA

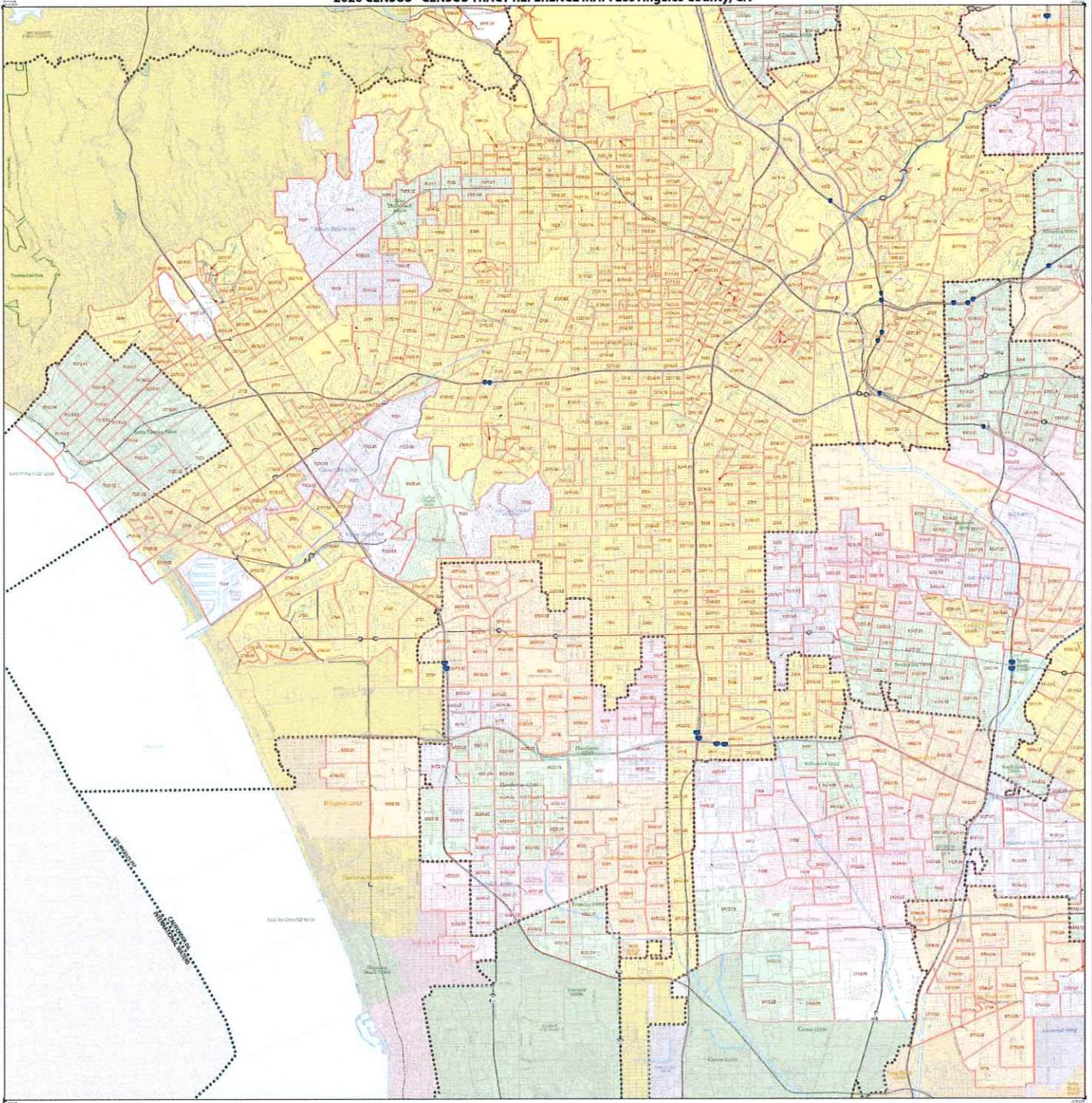

SYMBOL	DESCRIPTION	SYMBOL	DESCRIPTION
*****	INTERNATIONAL	-----	STATE
*****	USA	-----	COUNTY
*****	COUNTY	-----	CITY
*****	CITY	-----	WARD
*****	WARD	-----	PRECINCT
*****	PRECINCT	-----	TRACT
*****	TRACT	-----	BLOCK
*****	BLOCK	-----	LOT
*****	LOT	-----	UNIT
*****	UNIT	-----	APARTMENT
*****	APARTMENT	-----	CONDOMINIUM
*****	CONDOMINIUM	-----	COOPERATIVE
*****	COOPERATIVE	-----	MOBILE HOME
*****	MOBILE HOME	-----	TRAILER
*****	TRAILER	-----	HOUSE
*****	HOUSE	-----	INDUSTRIAL
*****	INDUSTRIAL	-----	COMMERCIAL
*****	COMMERCIAL	-----	RESIDENTIAL
*****	RESIDENTIAL	-----	UNIMPROVED
*****	UNIMPROVED	-----	VACANT
*****	VACANT	-----	ABANDONED
*****	ABANDONED	-----	BLANK

LEGEND

SYMBOL **DESCRIPTION**

----- STATE

----- COUNTY

----- CITY

----- WARD

----- PRECINCT

----- TRACT

----- BLOCK

----- LOT

----- UNIT

----- APARTMENT

----- CONDOMINIUM

----- COOPERATIVE

----- MOBILE HOME

----- TRAILER

----- HOUSE

----- INDUSTRIAL

----- COMMERCIAL

----- RESIDENTIAL

----- UNIMPROVED

----- VACANT

----- ABANDONED

----- BLANK

NOTES:

1. This map is for informational purposes only and is not intended to be used for legal purposes. The map is not a legal document and should not be used to determine boundaries or ownership.

2. If you are unable to find a specific tract on this map, please contact the Census Bureau for more information.

3. The map is based on the most current data available and is subject to change without notice.

4. The map is provided as a reference tool and should not be used as a substitute for official census data.

Scale: 1 inch = 10 miles

Key to Adjacent Sheets

A1	A2	A3
A1	A2	A3
A1	A2	A3

Sheet A2 of 3 INSET SHEETS

Total Sheets: 10 (Sheet 1: Percent 6; Sheet 3)

NAME: Los Angeles County (2020)

INSET FIVE: County in national equivalent map

DATE: 2020

U.S. DEPARTMENT OF COMMERCE

CENSUS 2020

2020 CENSUS - CENSUS TRACT REFERENCE MAP: Los Angeles County, CA

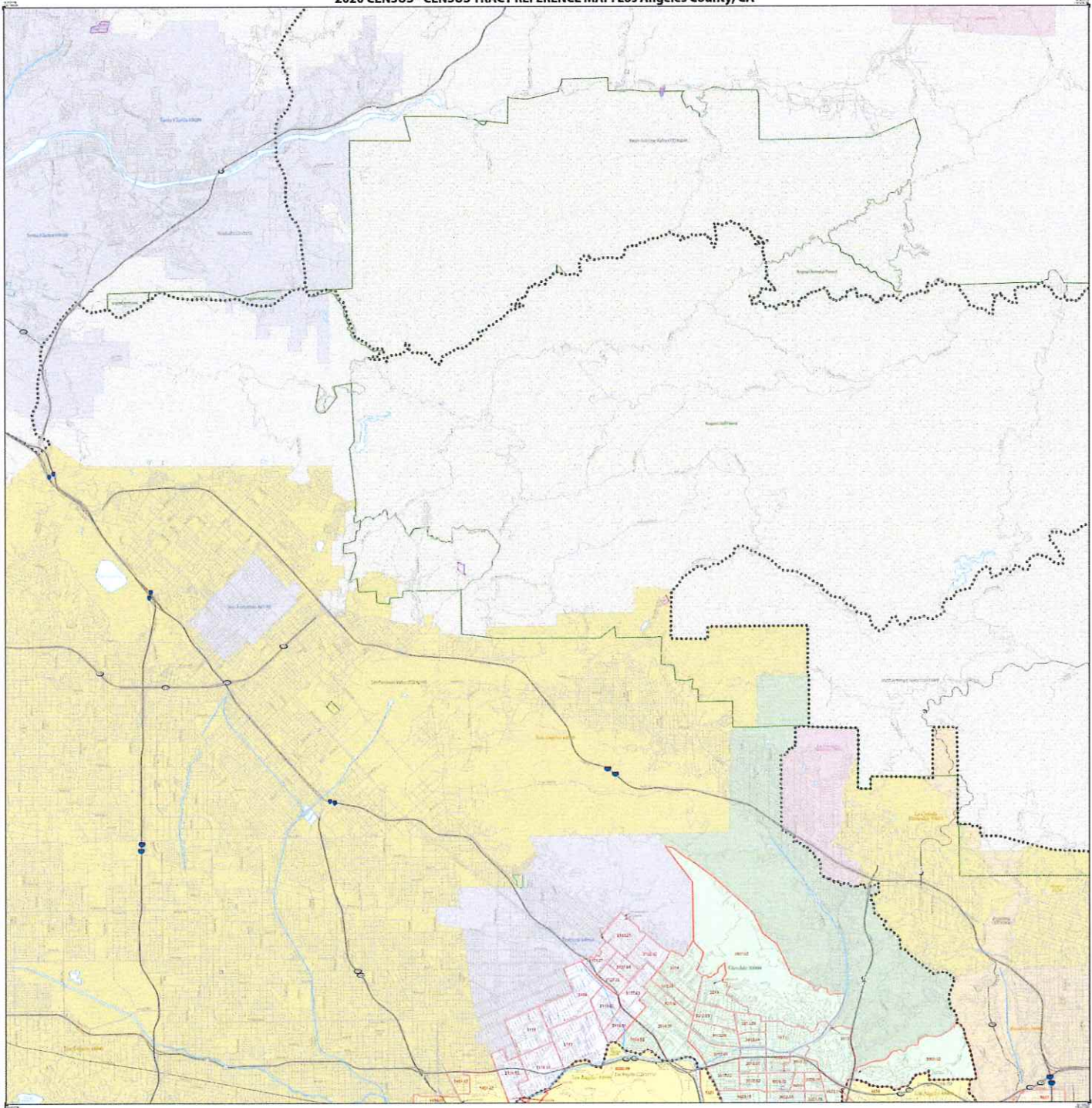

STANDARD FEATURES	LINE STYLE	LINE COLOR	LEGEND
International Boundary	CANADA	Country (FIPS)
State Boundary	STATE	County (FIPS)
County Boundary	STATE	County (FIPS)
City Boundary	STATE	County (FIPS)
Water	STATE	County (FIPS)
Highway	STATE	County (FIPS)
Other	STATE	County (FIPS)

LEGEND

STANDARD FEATURES

- International Boundary
- State Boundary
- County Boundary
- City Boundary
- Water
- Highway
- Other

LINE STYLE

-
-
-
-
-
-
-

LINE COLOR

- CANADA
- STATE
- STATE
- STATE
- STATE
- STATE
- STATE

LEGEND

- Country (FIPS)
- County (FIPS)
- County (FIPS)
- County (FIPS)
- County (FIPS)
- County (FIPS)
- County (FIPS)

Scale

0 1000 2000 Feet

0 1000 2000 Meters

North Arrow

Scale

0 1000 2000 Feet

0 1000 2000 Meters

North Arrow

Scale

0 1000 2000 Feet

0 1000 2000 Meters

North Arrow

Inset Map

Los Angeles County

Scale

0 1000 2000 Feet

0 1000 2000 Meters

North Arrow

Scale

0 1000 2000 Feet

0 1000 2000 Meters

North Arrow

Scale

0 1000 2000 Feet

0 1000 2000 Meters

North Arrow

U.S. DEPARTMENT OF COMMERCE

BUREAU OF ECONOMIC ANALYSIS

2020 Census

Los Angeles County

2020 Census

Los Angeles County

2020 Census

2020 CENSUS - CENSUS TRACT REFERENCE MAP: Los Angeles County, CA

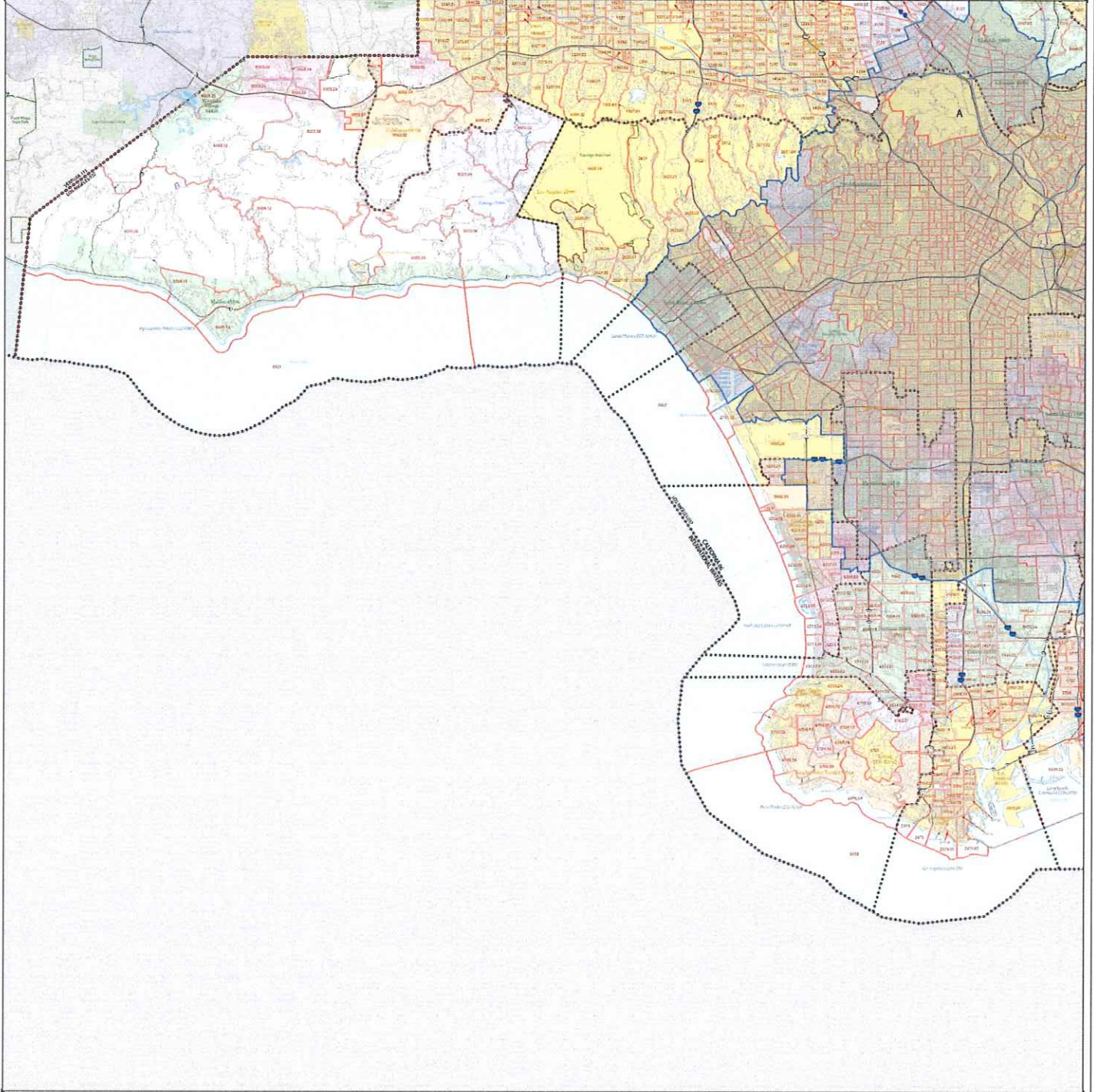

LEGEND

BOUNDARY	WATER	LAND USE	LEGEND
International	Coastal	Residential	Water
State	Bay	Commercial	Wetland
County	Harbor	Industrial	Open Space
City	Sanctuary	Public Use	Other
Neighborhood	Other	Other	Other
Tract	Other	Other	Other

NOTES:

1. This map is a reference map and does not constitute a legal boundary. It is intended for informational purposes only.
2. The map is based on the 2010 Census of Population and Housing, Census Tracts and Small Areas, Los Angeles County, California.
3. The map is based on the 2010 Census of Population and Housing, Census Tracts and Small Areas, Los Angeles County, California.

Scale to Adjacent Sheets

1	2
3	4
5	

Inset Map

Scale

North Arrow

Sheet 3 of 6 (INDEX) sheets

Total sheets: 10 (Index 1; Pages 6; Inset 3)

NAME: Los Angeles County (037)

INSTR: 037, County or national population survey

ST: California (06)

2020 CENSUS

2020 CENSUS - CENSUS TRACT REFERENCE MAP: Los Angeles County, CA

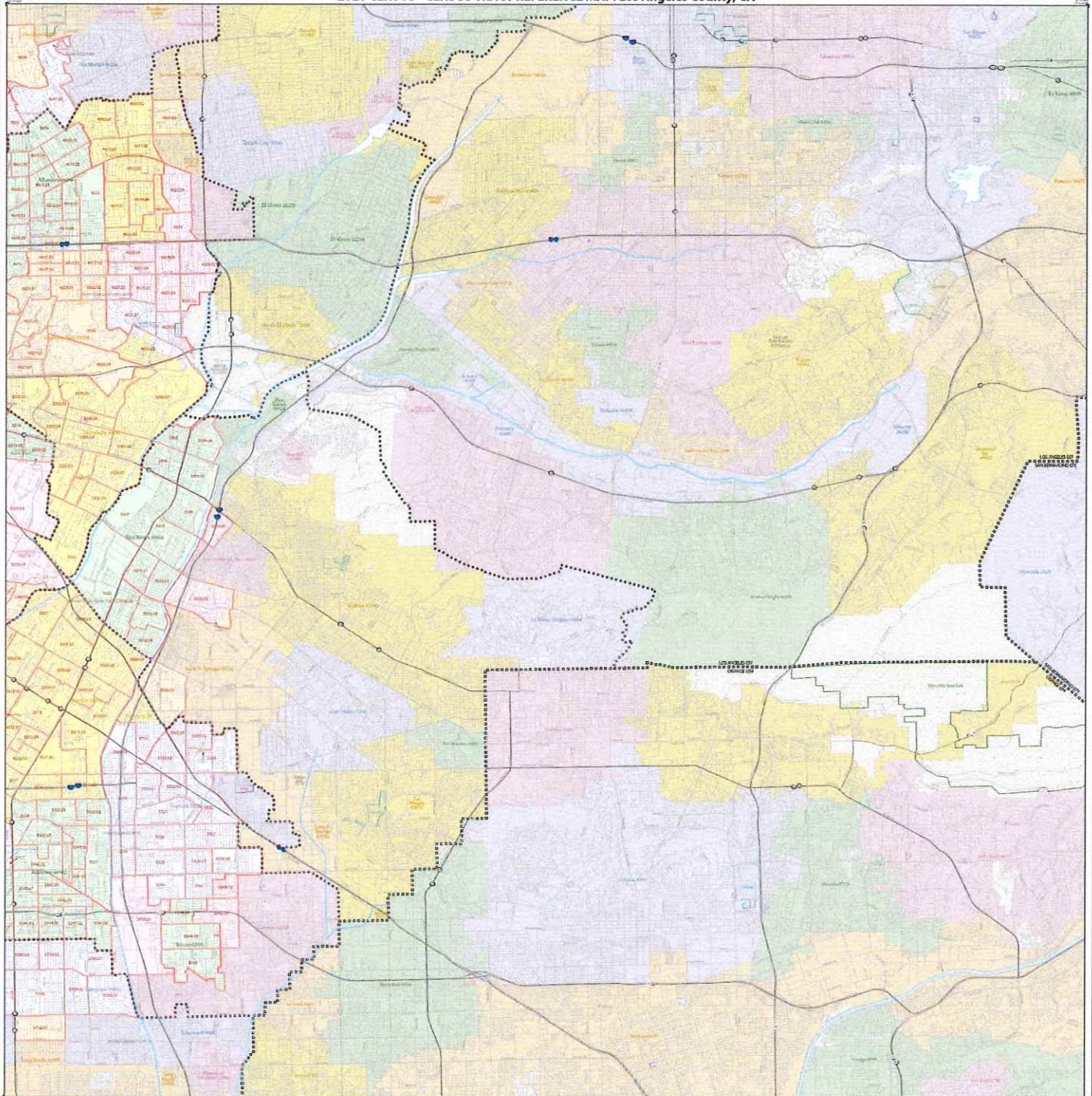

LEGEND

STATE BOUNDARIES	LOCALITIES	UNINCORPORATED AREAS	LEGEND
International State	City County	Unincorporated Area Census Tract	Water
Localities City County	Unincorporated Area Census Tract	Water	Water
Localities City County	Unincorporated Area Census Tract	Water	Water

Notes:
 1. This map is a reference map and does not represent an official boundary. It is for informational purposes only.
 2. This map is a reference map and does not represent an official boundary. It is for informational purposes only.
 3. This map is a reference map and does not represent an official boundary. It is for informational purposes only.

Key to Alphabet Sheets

A1	A2	A3

Scale
 0 1 2 3 4 5 6 7 8 9 10 Miles

North Arrow

Map Information
 Sheet A3 of 3 INSET sheets
 Total Sheets: 10 (Index 1; Pages 6; Inset 3)
NAME: Los Angeles County (02)
STATE: CA
CENSUS YEAR: 2020

2020 Census

2020 CENSUS - CENSUS TRACT REFERENCE MAP: Riverside County, CA

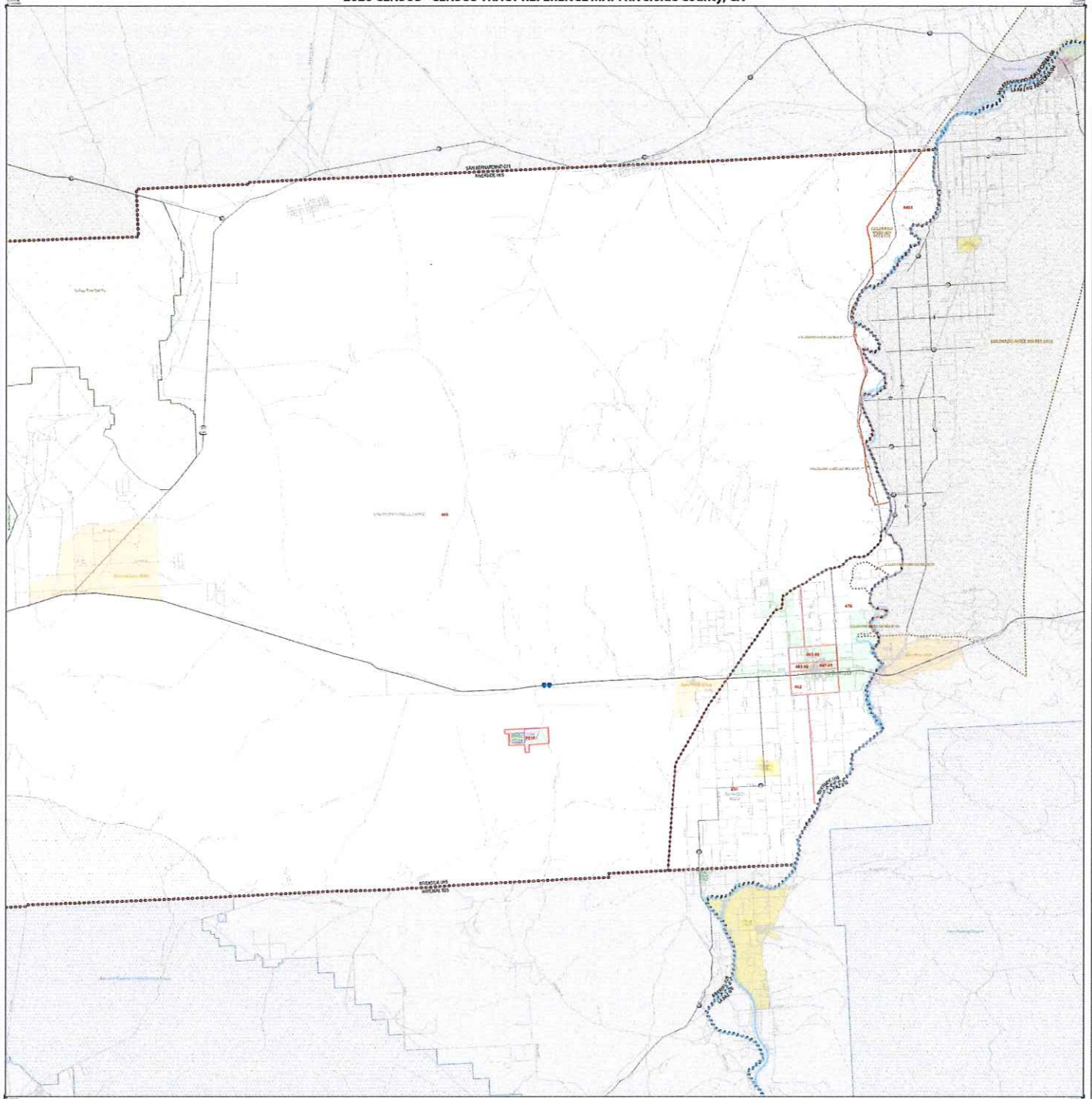

LEGEND

SYMBOL	NAME	SYMBOL	NAME
.....	CANADA	Interstate
.....	STATE ROUTE 78	State Route
.....	STATE ROUTE 52	County Route
.....	STATE ROUTE 56	Local Road
.....	STATE ROUTE 67	Other Road
.....	STATE ROUTE 78	Other Road
.....	STATE ROUTE 94	Other Road
.....	STATE ROUTE 99	Other Road
.....	STATE ROUTE 103	Other Road
.....	STATE ROUTE 125	Other Road
.....	STATE ROUTE 161	Other Road
.....	STATE ROUTE 215	Other Road
.....	STATE ROUTE 243	Other Road
.....	STATE ROUTE 267	Other Road
.....	STATE ROUTE 291	Other Road
.....	STATE ROUTE 315	Other Road
.....	STATE ROUTE 340	Other Road
.....	STATE ROUTE 361	Other Road
.....	STATE ROUTE 395	Other Road
.....	STATE ROUTE 421	Other Road
.....	STATE ROUTE 441	Other Road
.....	STATE ROUTE 461	Other Road
.....	STATE ROUTE 499	Other Road
.....	STATE ROUTE 521	Other Road
.....	STATE ROUTE 541	Other Road
.....	STATE ROUTE 561	Other Road
.....	STATE ROUTE 599	Other Road
.....	STATE ROUTE 621	Other Road
.....	STATE ROUTE 641	Other Road
.....	STATE ROUTE 661	Other Road
.....	STATE ROUTE 699	Other Road
.....	STATE ROUTE 721	Other Road
.....	STATE ROUTE 741	Other Road
.....	STATE ROUTE 761	Other Road
.....	STATE ROUTE 799	Other Road
.....	STATE ROUTE 821	Other Road
.....	STATE ROUTE 841	Other Road
.....	STATE ROUTE 861	Other Road
.....	STATE ROUTE 899	Other Road
.....	STATE ROUTE 921	Other Road
.....	STATE ROUTE 941	Other Road
.....	STATE ROUTE 961	Other Road
.....	STATE ROUTE 999	Other Road

Notes:

1. This map is based on the 2010 Census of Population and Housing, Summary File 1 (SF 1), Table S001, and is subject to the usual caveats of sampling error, nonresponse, and coverage errors.
2. The data are based on the 2010 Census of Population and Housing, Summary File 1 (SF 1), Table S001, and are subject to the usual caveats of sampling error, nonresponse, and coverage errors.
3. Census tracts are shown by their 2010 four-digit census route and four-digit census route number. The 2010 four-digit census route and four-digit census route number are shown in the map legend.
4. A " " following a 2010 census route number (e.g., 001) indicates a census route that is not a census route. For more information, see the map legend.
5. The 2010 four-digit census route number is shown in the map legend.
6. Census tracts are shown by their 2010 four-digit census route and four-digit census route number. The 2010 four-digit census route and four-digit census route number are shown in the map legend.
7. The 2010 four-digit census route number is shown in the map legend.
8. The 2010 four-digit census route number is shown in the map legend.
9. The 2010 four-digit census route number is shown in the map legend.
10. The 2010 four-digit census route number is shown in the map legend.

Key to Adjacent Sheets

2	3
---	---

State Location within State

Scale

0 1 2 3 4 5 6 7 8 9 10 Miles

North Arrow

Metadata:

Map Date: 12/15/2022
 File Name: 2020_Census_Tract_Reference_Map_Riverside_County_CA.aprx
 Project Name: 2020_Census_Tract_Reference_Map_Riverside_County_CA
 Author: Esri
 Date: 12/15/2022 10:14:14 AM
 Version: 10.8.1.0
 Scale: 1:250,000
 Units: Feet
 Projection: NAD 83 / California State Plane (NAD83) - FIPS 1200
 Contour Interval: 100 Feet
 Contour Style: Solid
 Contour Color: Yellow
 Contour Width: 2
 Contour Label: 100
 Contour Label Color: Black
 Contour Label Size: 10
 Contour Label Offset: 0
 Contour Label Angle: 0
 Contour Label Placement: Outside
 Contour Label Background: None
 Contour Label Border: None
 Contour Label Fill: None
 Contour Label Stroke: None
 Contour Label Stroke Width: None
 Contour Label Stroke Color: None
 Contour Label Stroke Style: None
 Contour Label Stroke Dash: None
 Contour Label Stroke Weight: None
 Contour Label Stroke Color: None
 Contour Label Stroke Style: None
 Contour Label Stroke Dash: None
 Contour Label Stroke Weight: None

Sheet 1 of 3 PARENT SHEETS
 Total Sheets: 4 (Sheet 1, Parent 3), Sheet 01
 NAME: Riverside County (060)
 COUNTY: County of Riverside (060)
 STATE: California (06)

Census 2020

2020 CENSUS - CENSUS TRACT REFERENCE MAP: San Bernardino County, CA

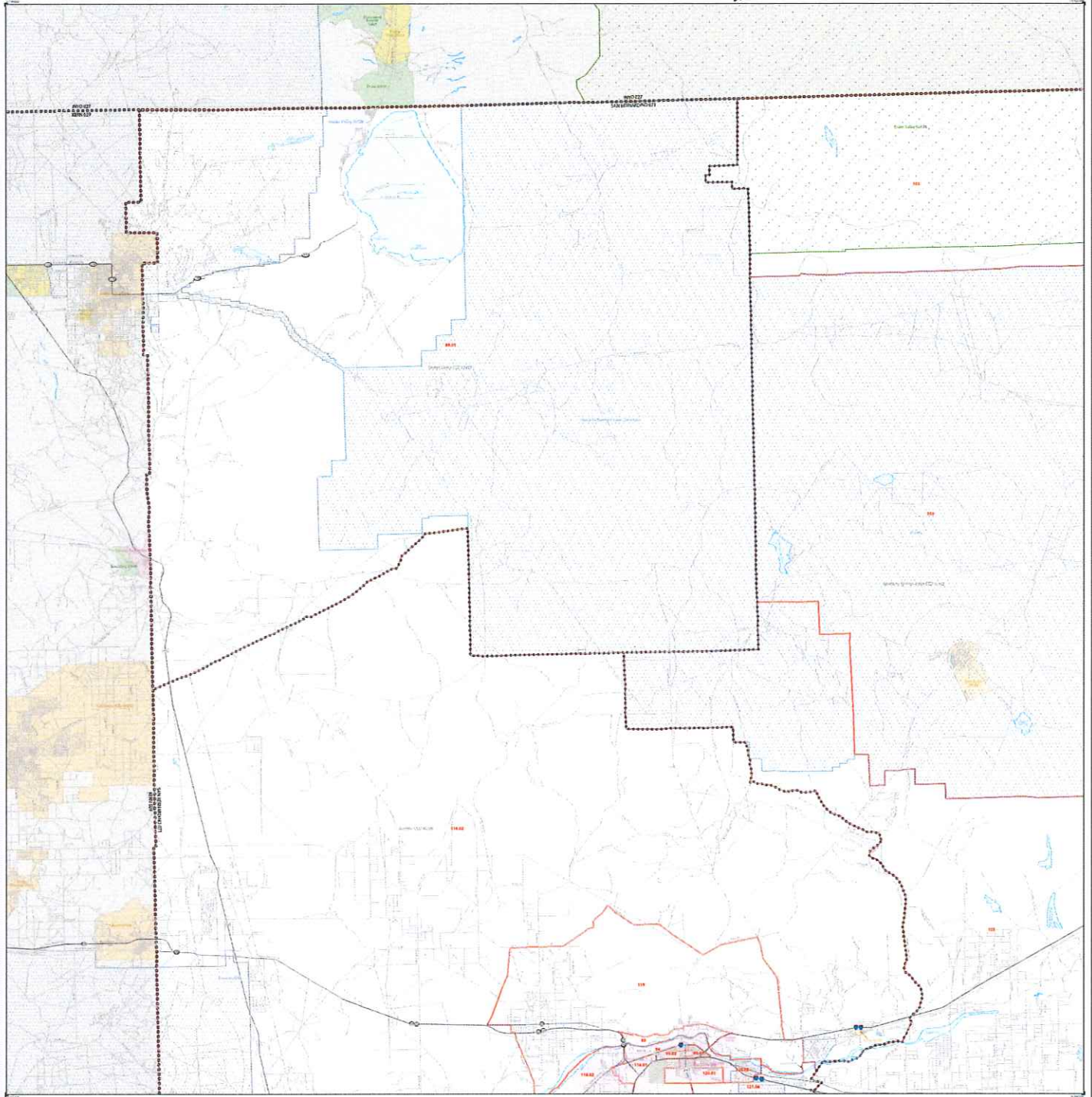

SYMBOL DESCRIPTION	SYMBOL	NAME/TYPE	SYMBOL DESCRIPTION	SYMBOL	LEGEND
Unincorporated	○ ○ ○ ○ ○	CANADA	Interstate Route	—	Interstate Route
State Route	—	STATE ROUTE 60	State Route	—	State Route
County Route	—	COUNTY ROUTE 60	County Route	—	County Route
City Route	—	CITY ROUTE 60	City Route	—	City Route
Local Road	—	LOCAL ROAD	Local Road	—	Local Road
Water	—	WATER	Water	—	Water
Forest	—	FOREST	Forest	—	Forest
Open Space	—	OPEN SPACE	Open Space	—	Open Space
Other	—	OTHER	Other	—	Other

LEGEND

Where tracts are not shown, they are in the 2010 Census tracts. The map is based on the 2010 Census tracts. The map is based on the 2010 Census tracts. The map is based on the 2010 Census tracts.

Scale: 1 inch = 10 miles

North Arrow

Map Date: 2020

Map Author: Census Bureau

1	2
3	4

Sheet 1 of 6 PARENT sheets

Total Sheets: 7 (Sheet 1, Parent 6, Sheet 6)

NAUSE, San Bernardino County (2010)

2020 Census

2020 CENSUS - CENSUS TRACT REFERENCE MAP: San Bernardino County, CA

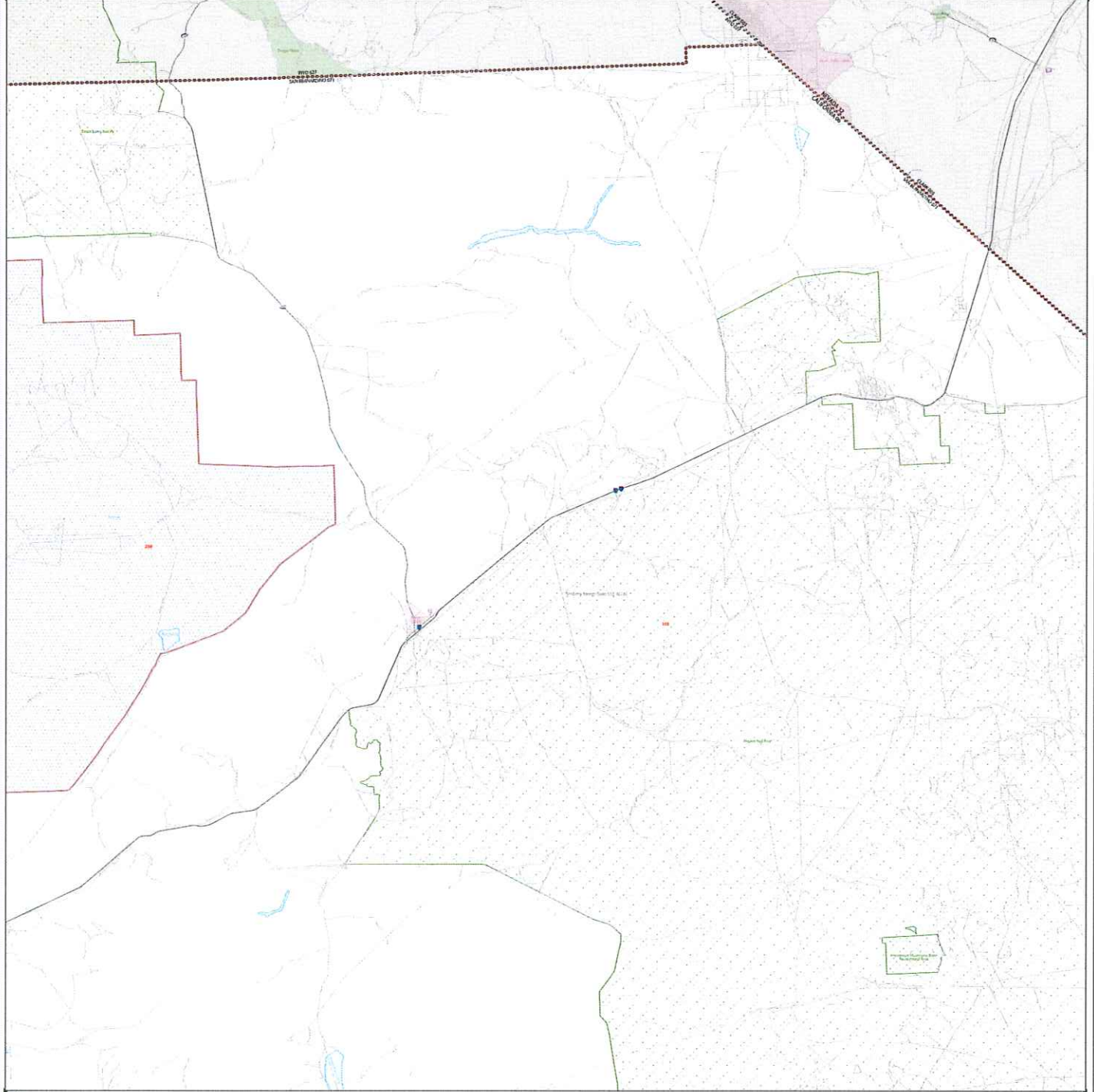

LEGEND

Legend Symbols

- Water
- Water - Lake
- Water - Reservoir
- Water - Pond
- Water - Stream
- Water - Canal
- Water - Ditch
- Water - Trench
- Water - Embankment
- Water - Dam
- Water - Lock
- Water - Pier
- Water - Wharf
- Water - Dock
- Water - Quay
- Water - Jetty
- Water - Breakwater
- Water - Jetty
- Water - Pier
- Water - Wharf
- Water - Dock
- Water - Quay
- Water - Jetty
- Water - Breakwater

Legend Symbols

- Water
- Water - Lake
- Water - Reservoir
- Water - Pond
- Water - Stream
- Water - Canal
- Water - Ditch
- Water - Trench
- Water - Embankment
- Water - Dam
- Water - Lock
- Water - Pier
- Water - Wharf
- Water - Dock
- Water - Quay
- Water - Jetty
- Water - Breakwater
- Water - Jetty
- Water - Pier
- Water - Wharf
- Water - Dock
- Water - Quay
- Water - Jetty
- Water - Breakwater

Legend Symbols

- Water
- Water - Lake
- Water - Reservoir
- Water - Pond
- Water - Stream
- Water - Canal
- Water - Ditch
- Water - Trench
- Water - Embankment
- Water - Dam
- Water - Lock
- Water - Pier
- Water - Wharf
- Water - Dock
- Water - Quay
- Water - Jetty
- Water - Breakwater
- Water - Jetty
- Water - Pier
- Water - Wharf
- Water - Dock
- Water - Quay
- Water - Jetty
- Water - Breakwater

Scale

0 1000 2000 3000 4000 5000 Feet

0 1000 2000 3000 4000 5000 Meters

North Arrow

North

Map Information

Sheet 2 of 6 FARENT sheets
 Total Sheets 7 (Index 1, Forest 6, Inset 0)

NAME: San Bernardino County (2017)
STATE: County in California (2017)
STATE: CA

DATE: 2017-08-15
TIME: 10:00 AM
PROJECT: 2020 Census Tract Reference Map
PROJECT: 2020 Census Tract Reference Map
PROJECT: 2020 Census Tract Reference Map

Map Information

Sheet 2 of 6 FARENT sheets
 Total Sheets 7 (Index 1, Forest 6, Inset 0)

NAME: San Bernardino County (2017)
STATE: County in California (2017)
STATE: CA

DATE: 2017-08-15
TIME: 10:00 AM
PROJECT: 2020 Census Tract Reference Map
PROJECT: 2020 Census Tract Reference Map
PROJECT: 2020 Census Tract Reference Map

Legend Symbols

- Water
- Water - Lake
- Water - Reservoir
- Water - Pond
- Water - Stream
- Water - Canal
- Water - Ditch
- Water - Trench
- Water - Embankment
- Water - Dam
- Water - Lock
- Water - Pier
- Water - Wharf
- Water - Dock
- Water - Quay
- Water - Jetty
- Water - Breakwater
- Water - Jetty
- Water - Pier
- Water - Wharf
- Water - Dock
- Water - Quay
- Water - Jetty
- Water - Breakwater



2020 CENSUS - CENSUS TRACT REFERENCE MAP: Alameda County, CA

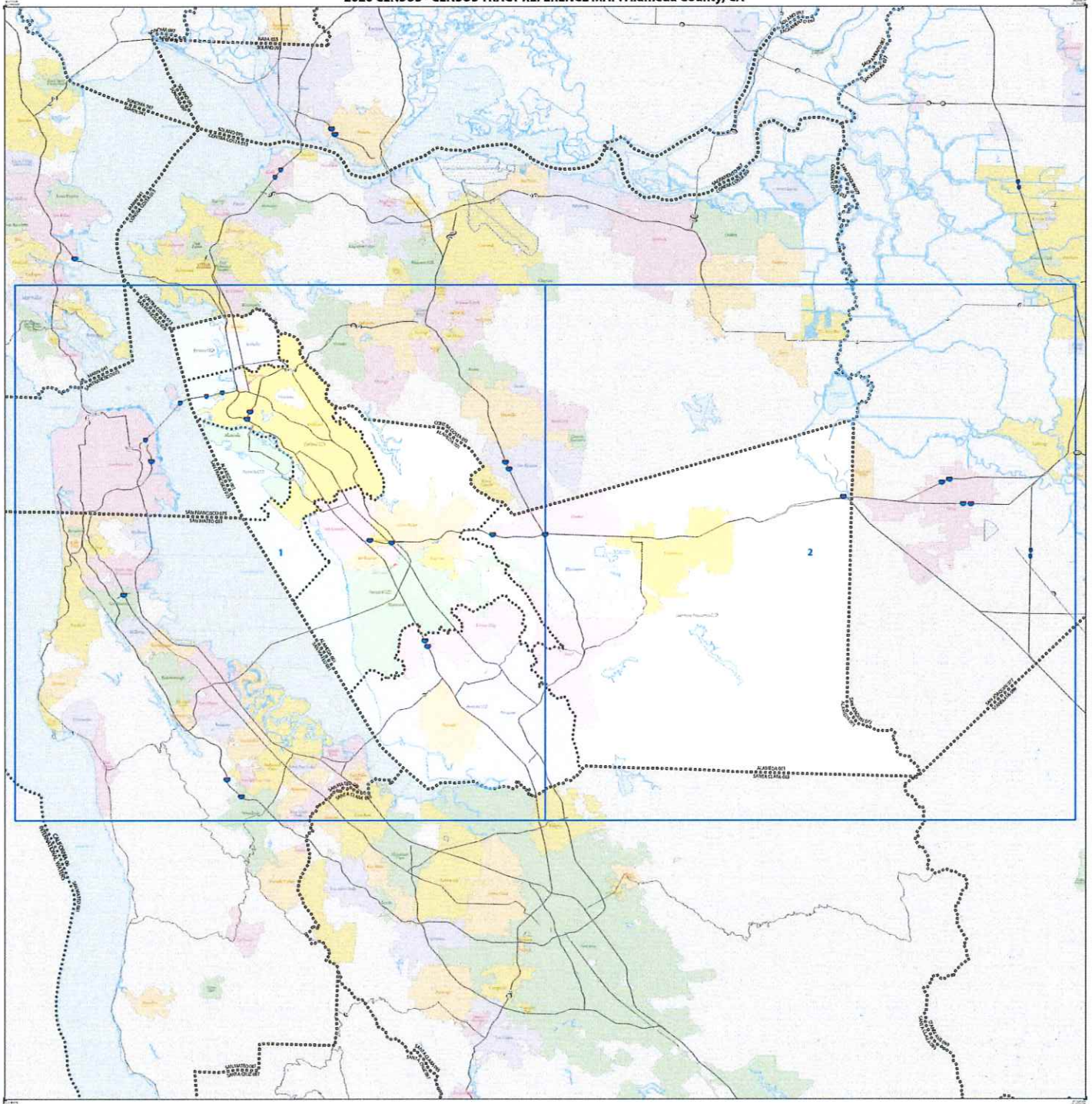

LEGEND

BOUNDARY TYPES	STATE	LAKE/STILL	WATERWAYS	ROADS
International Federal State County City Municipality Census Tract	***** CANADA ***** 1800 ***** 1700 ***** 1600 ***** 1500 ***** 1400 ***** 1300 ***** 1200 ***** 1100 ***** 1000 ***** 900 ***** 800 ***** 700 ***** 600 ***** 500 ***** 400 ***** 300 ***** 200 ***** 100	Blue Light Blue Dark Blue Light Green Dark Green Light Yellow Dark Yellow Light Orange Dark Orange Light Red Dark Red Light Purple Dark Purple Light Pink Dark Pink Light Grey Dark Grey Light Brown Dark Brown Light Tan Dark Tan Light Black Dark Black	Blue Light Blue Dark Blue Light Green Dark Green Light Yellow Dark Yellow Light Orange Dark Orange Light Red Dark Red Light Purple Dark Purple Light Pink Dark Pink Light Grey Dark Grey Light Brown Dark Brown Light Tan Dark Tan Light Black Dark Black	Blue Light Blue Dark Blue Light Green Dark Green Light Yellow Dark Yellow Light Orange Dark Orange Light Red Dark Red Light Purple Dark Purple Light Pink Dark Pink Light Grey Dark Grey Light Brown Dark Brown Light Tan Dark Tan Light Black Dark Black

NOTES:

- Water bodies shown in blue, light blue, or dark blue. The boundaries shown in the map are for reference only and do not represent legal boundaries.
- Water bodies shown in light green, dark green, light yellow, dark yellow, light orange, dark orange, light red, dark red, light purple, dark purple, light pink, dark pink, light grey, dark grey, light brown, dark brown, light tan, dark tan, light black, or dark black.
- Water bodies shown in light blue, dark blue, light green, dark green, light yellow, dark yellow, light orange, dark orange, light red, dark red, light purple, dark purple, light pink, dark pink, light grey, dark grey, light brown, dark brown, light tan, dark tan, light black, or dark black.
- Water bodies shown in light blue, dark blue, light green, dark green, light yellow, dark yellow, light orange, dark orange, light red, dark red, light purple, dark purple, light pink, dark pink, light grey, dark grey, light brown, dark brown, light tan, dark tan, light black, or dark black.

Scale: 1 inch = 10 miles

North Arrow: [Symbol]

Source: U.S. Census Bureau, 2020 Census of Population and Housing, Census Tracts and Small Areas, Alameda County, California, 2020. Data from the 2020 Census of Population and Housing, Census Tracts and Small Areas, Alameda County, California, 2020. Data from the 2020 Census of Population and Housing, Census Tracts and Small Areas, Alameda County, California, 2020.

Map Information:

- Map Date: 2020
- Map Scale: 1:100,000
- Map Projection: NAD 83, Albers Equal Area Conic
- Map Units: Feet
- Map Contour Interval: 100 Feet
- Map Contour Elevation: 100 Feet
- Map Contour Interval: 100 Feet
- Map Contour Elevation: 100 Feet

Legend:

- Water bodies shown in blue, light blue, or dark blue.
- Water bodies shown in light green, dark green, light yellow, dark yellow, light orange, dark orange, light red, dark red, light purple, dark purple, light pink, dark pink, light grey, dark grey, light brown, dark brown, light tan, dark tan, light black, or dark black.
- Water bodies shown in light blue, dark blue, light green, dark green, light yellow, dark yellow, light orange, dark orange, light red, dark red, light purple, dark purple, light pink, dark pink, light grey, dark grey, light brown, dark brown, light tan, dark tan, light black, or dark black.
- Water bodies shown in light blue, dark blue, light green, dark green, light yellow, dark yellow, light orange, dark orange, light red, dark red, light purple, dark purple, light pink, dark pink, light grey, dark grey, light brown, dark brown, light tan, dark tan, light black, or dark black.

Total Sheets: 3 (Index 1; Forest 2; Inset 0)

NAME: Alameda County (01)

INDUSTRIE: County or statistical reporting area

STATE: CA



2020 CENSUS - CENSUS TRACT REFERENCE MAP: San Francisco County, CA

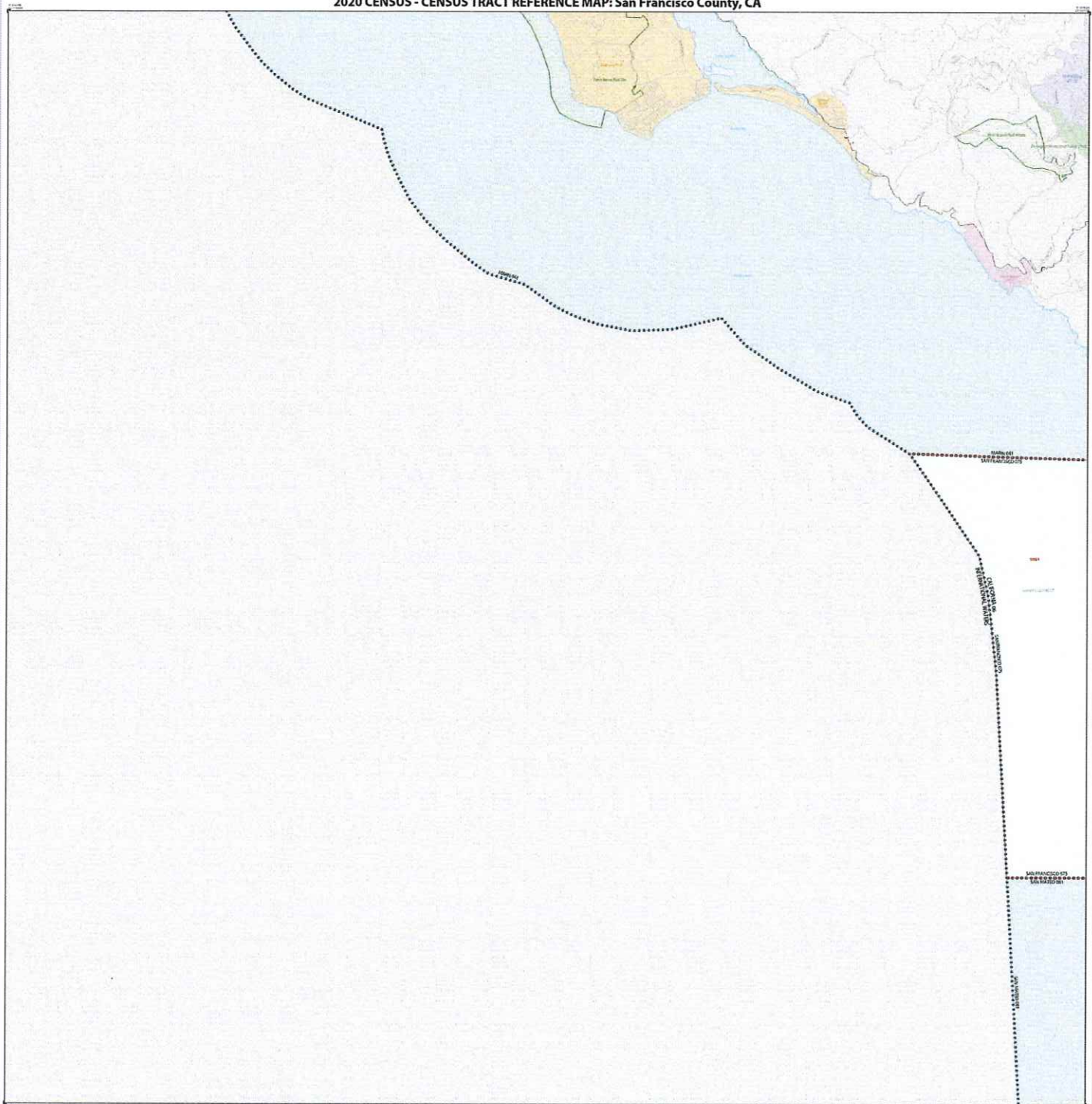

LEGEND

STATE	STATE	STATE	STATE
Alaska	California	Colorado	Florida
Idaho	Illinois	Indiana	Iowa
Kansas	Kentucky	Michigan	Minnesota
Mississippi	Missouri	Montana	Nebraska
Nevada	New Hampshire	New Jersey	New Mexico
New York	North Carolina	North Dakota	Ohio
Oklahoma	Oregon	Pennsylvania	Rhode Island
South Carolina	South Dakota	Tennessee	Texas
Utah	Vermont	Virginia	Washington
West Virginia	Wisconsin	Wyoming	

LEGEND

LAND USE	LAND USE
Residential	Commercial
Industrial	Public
Water	Other

LEGEND

LEGEND	LEGEND
Water	Other
Public	Commercial
Industrial	Residential

LEGEND

LEGEND	LEGEND
Water	Other
Public	Commercial
Industrial	Residential

Key to Adjacent Sheets

1	2	3
---	---	---

Scale

North Arrow

Sheet 2 of 3 FARMET Sheets
 Total Sheets: 4 (Index 1; Parcel 3; Parcel 4)

NAME: San Francisco County (075)
STATE: CA (see instructions regarding state boundaries)

2020 Census

2020 CENSUS - CENSUS TRACT REFERENCE MAP: San Mateo County, CA

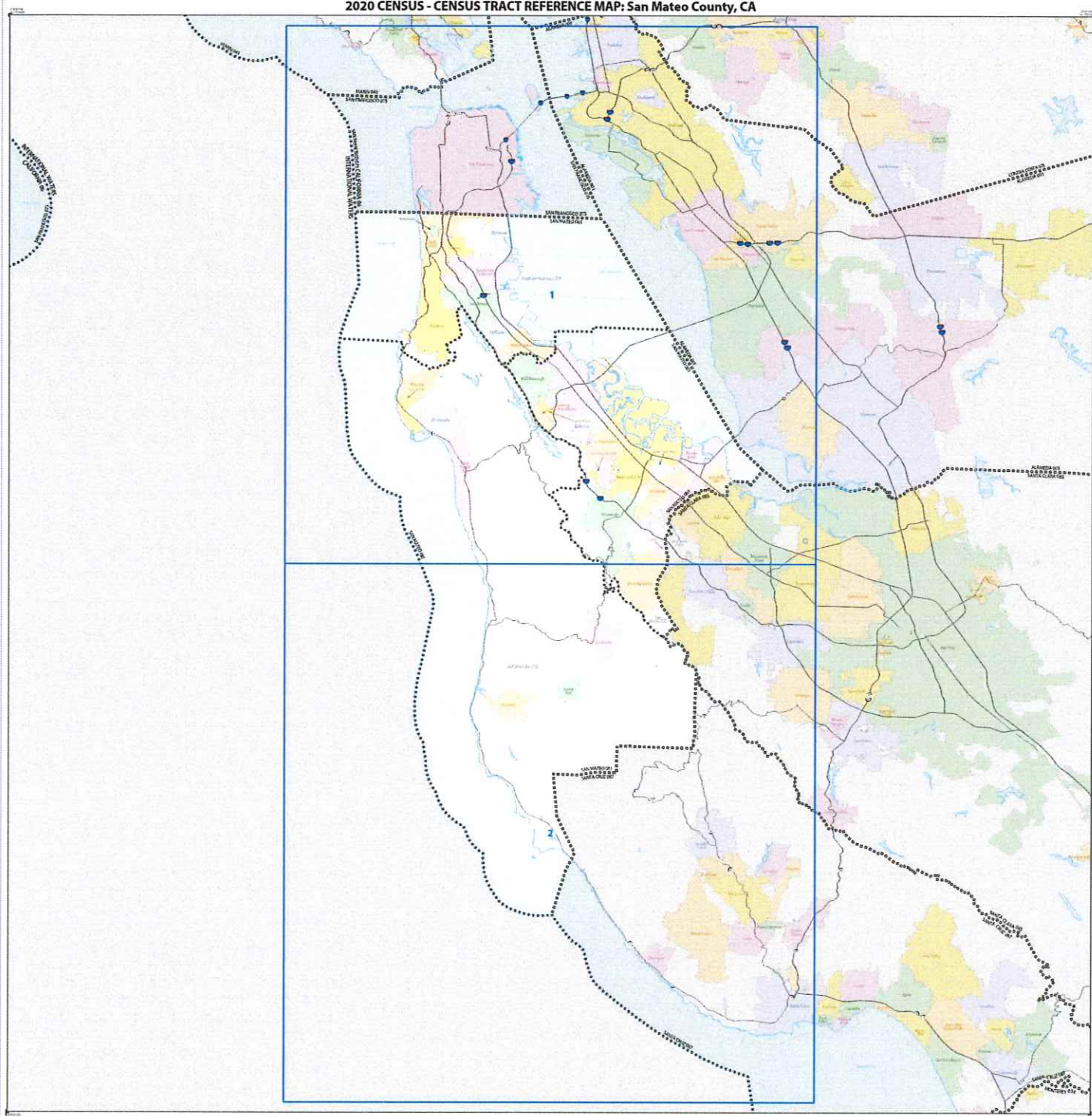

SYMBOL	DESCRIPTION	SYMBOL	DESCRIPTION	SYMBOL	DESCRIPTION
(Dotted line)	International Boundary	(Dotted line)	County Boundary	(Dotted line)	Water
(Dotted line)	State Boundary	(Dotted line)	City Boundary	(Dotted line)	Water
(Dotted line)	City Boundary	(Dotted line)	County Boundary	(Dotted line)	Water
(Dotted line)	City Boundary	(Dotted line)	County Boundary	(Dotted line)	Water

LEGEND

When geographic area names are used, they are used in the 2020 Census. The map shows the boundary lines for each geographic area. The map is a reference map and does not show the results of the 2020 Census. The map is a reference map and does not show the results of the 2020 Census. The map is a reference map and does not show the results of the 2020 Census.

Scale: 1:500,000

North Arrow

U.S. Department of Commerce, Bureau of Economic Analysis

Total Sheets: 3 (Index 1; Parcel 2; Index 3)

NAME: San Mateo County GIS

DATE: 12/15/2019, County of San Mateo

San Mateo County GIS

